

ELEVATION

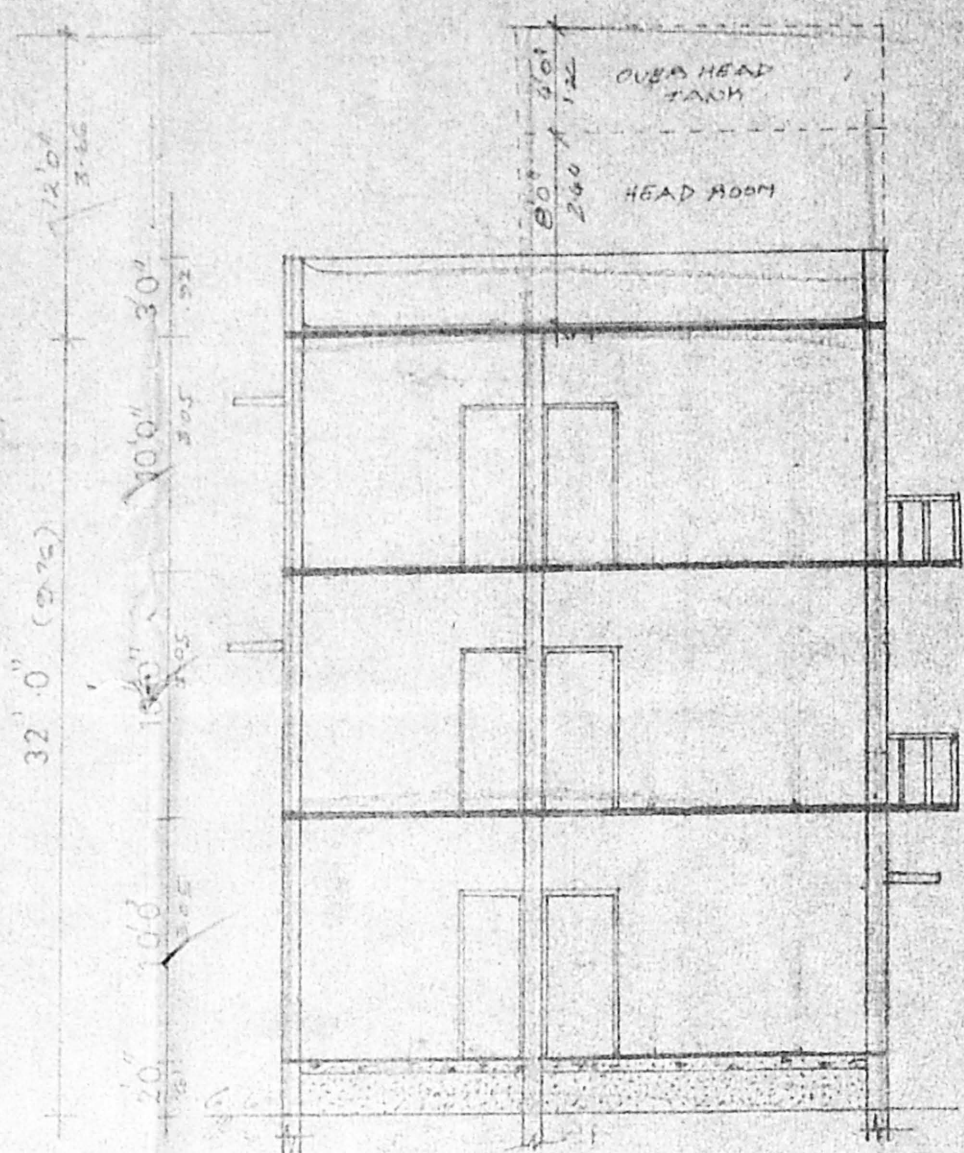

SECTION ON AB

SPECIFICATION

OVER HEAD TANK SCIENTIFICALLY SEALED
 WEATHERING COURSE WITH
 RCC-ROOF SLAB 124 MIX THICK
 CEILING PLASTERING IN CM 1:1
 BRICK WORK IN CM 1:1
 PARAPET WALL 9" THICK 3'0" HEIGHT
 RCC. LINTEL CUM SUNSHADE IN 124
 JOINERIES WITH COUNTRY WOOD
 TWO COATS OF ENAMEL PAINTS FOR JOINERIES
 FLOORING WITH MOSAIC TILES
 RCC. IN 1:4:8 MIX
 SAND FILLING
 TOILET HEIGHT ARE AT THE LVL OF 09 M

10098/33/96
 APPROVED
 SUBJECT TO THE CONDITIONS IN THIS OFFICE LETTER
 No. 20975/96
 23/06/96
 FOR MEMBER SECRETARY
 MADRAS METROPOLITAN
 DEVELOPMENT AUTHORITY
 MADRAS

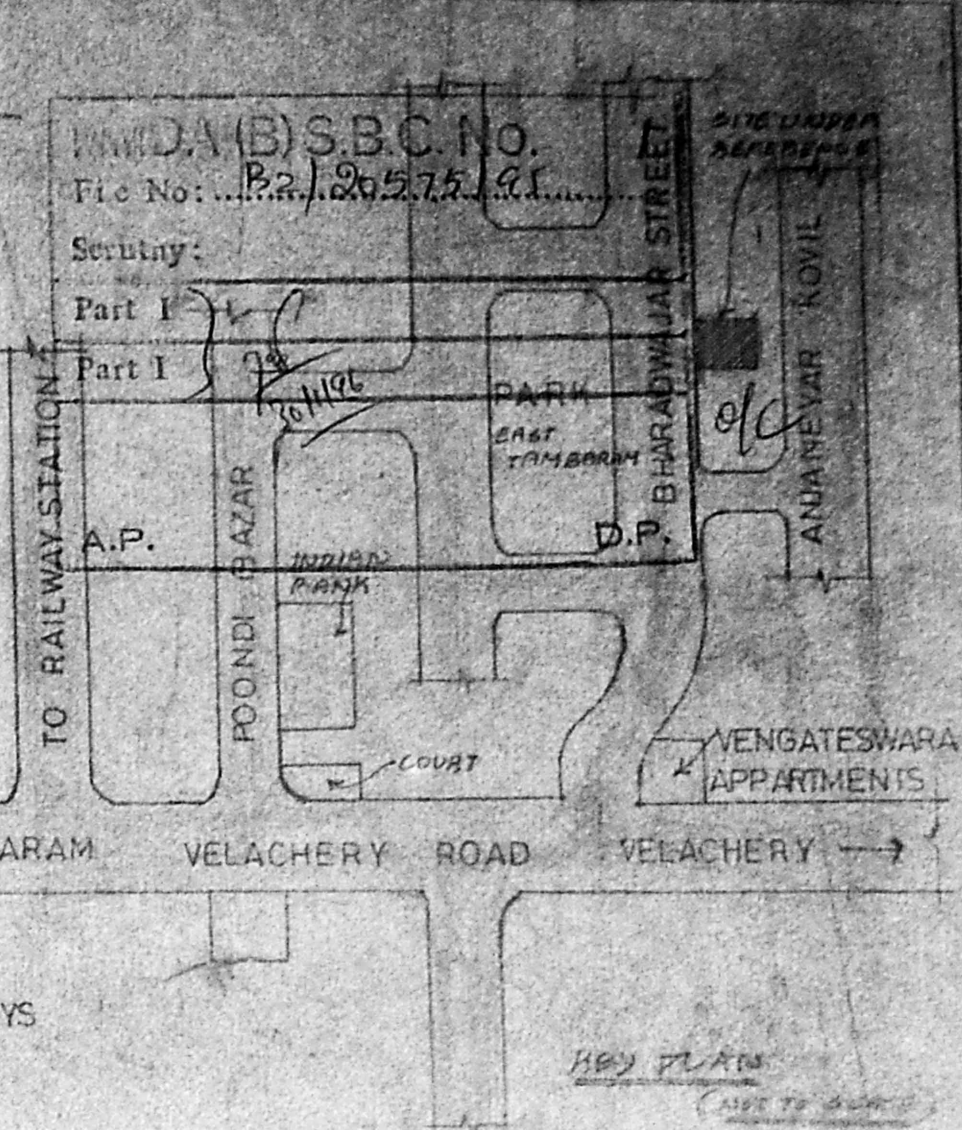
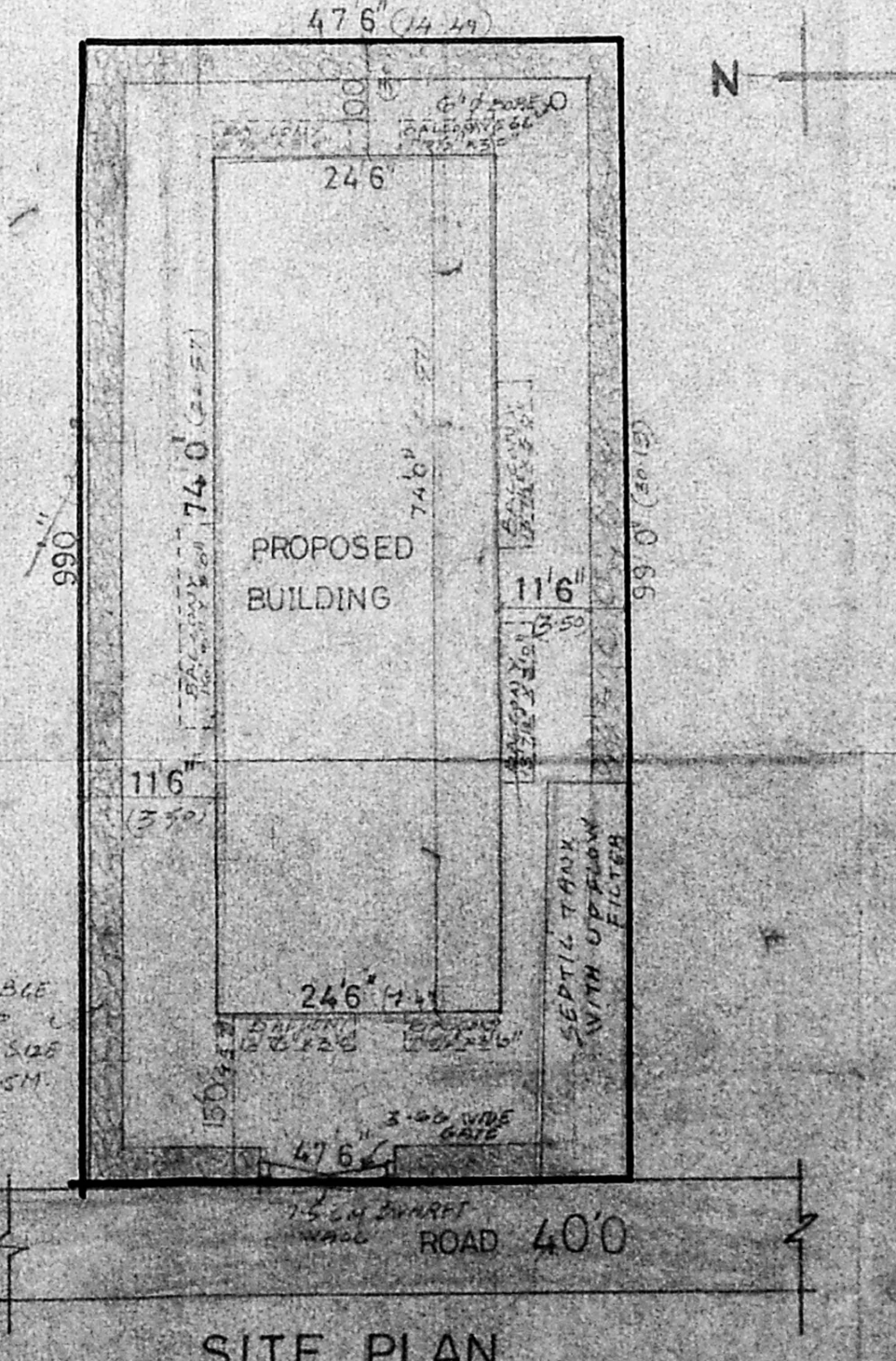
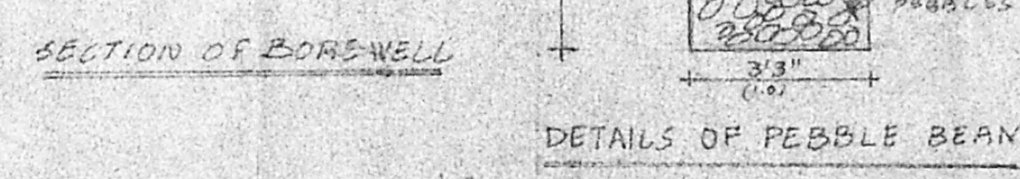
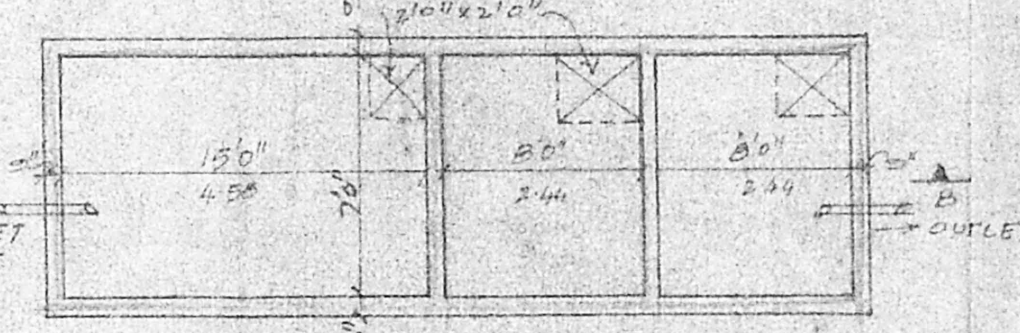
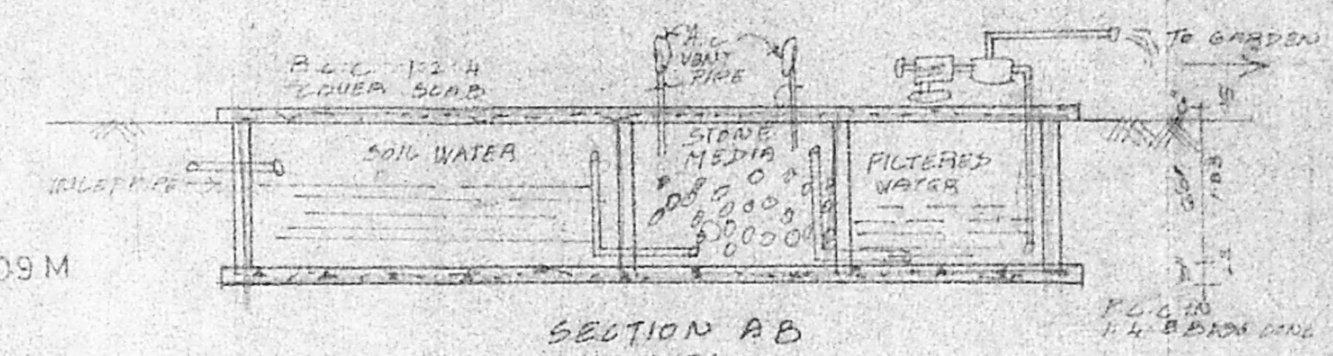
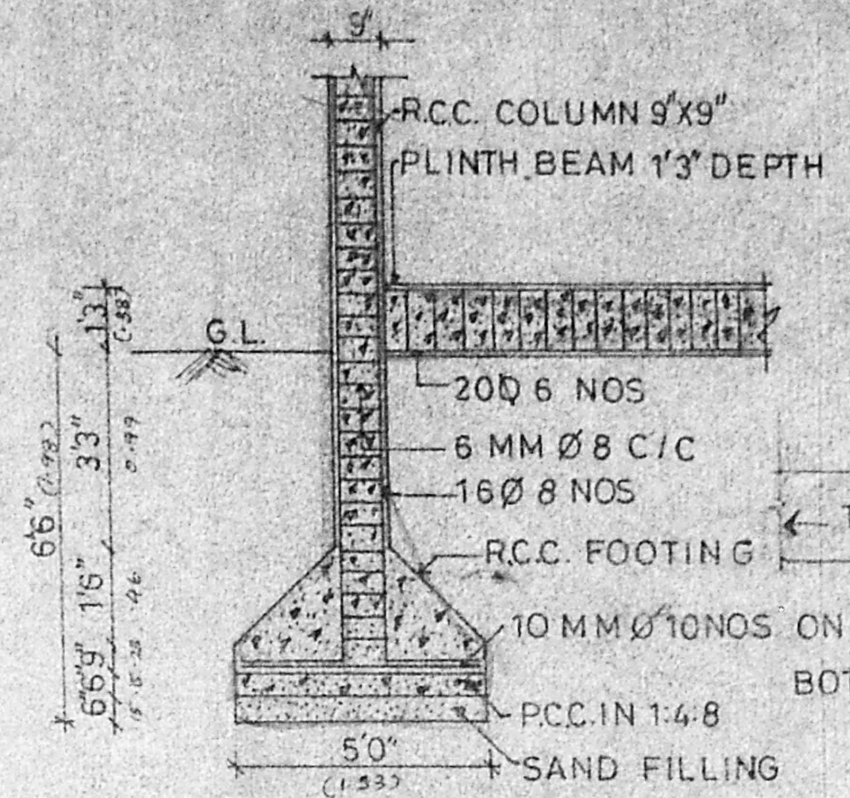

JOINERIES

D	DOOR	33X70
D1	DOOR	30X70
D2	DOOR	26X70
C	OPEN	30X70
W	WINDOW	60X46
W1	WINDOW	40X46
V	VENTILATOR	30X20

AREA DETAILS

	Sq.ft	Sq.m
PLOT AREA	2703.00	248.08
GROUND FLOOR AREA	1813.00	168.49
FIRST FLOOR AREA	2068.00	192.17
SECOND FLOOR AREA	2068.00	192.17
TOTAL FLOOR AREA	5949.00	552.83
COVERAGE	38.6%	
F.S.I	10.6	

REFERENCE

PROPOSED	[Symbol]
ROAD	[Symbol]
BOUNDARY	[Symbol]

SCALE 1/80
 PLAN SHOWING THE PROPOSED RESIDENTIAL FLATS AT DOOR NO : 9, BHARADWAJ STREET, EAST TAMBARAM, IN SN.O.333/ATAI, SELAYUR VILLAGE - 139, SATDAPET TALUK - CHENNAI, DT. MADRAS- 600 059.

J. G. KRISHNAMURTHY RAO
 CIVIL ENGINEER
 CLASS I LICENSE, SURVEYOR NO. 370
 CORPORATION OF MADRAS
 C-10, SAJI AVENUE
 115, LAKE VIEW ROAD, MADRAS-600039

OWNERS SIGNATURE
 S. DURAI PANDIAN
 B.E., CIVIL ENGINEER, P.T.H. APM,
 CHENNAI
 LICENCED SURVEYOR

